Out Of The Air

All About The Bass

Abraham McCarty

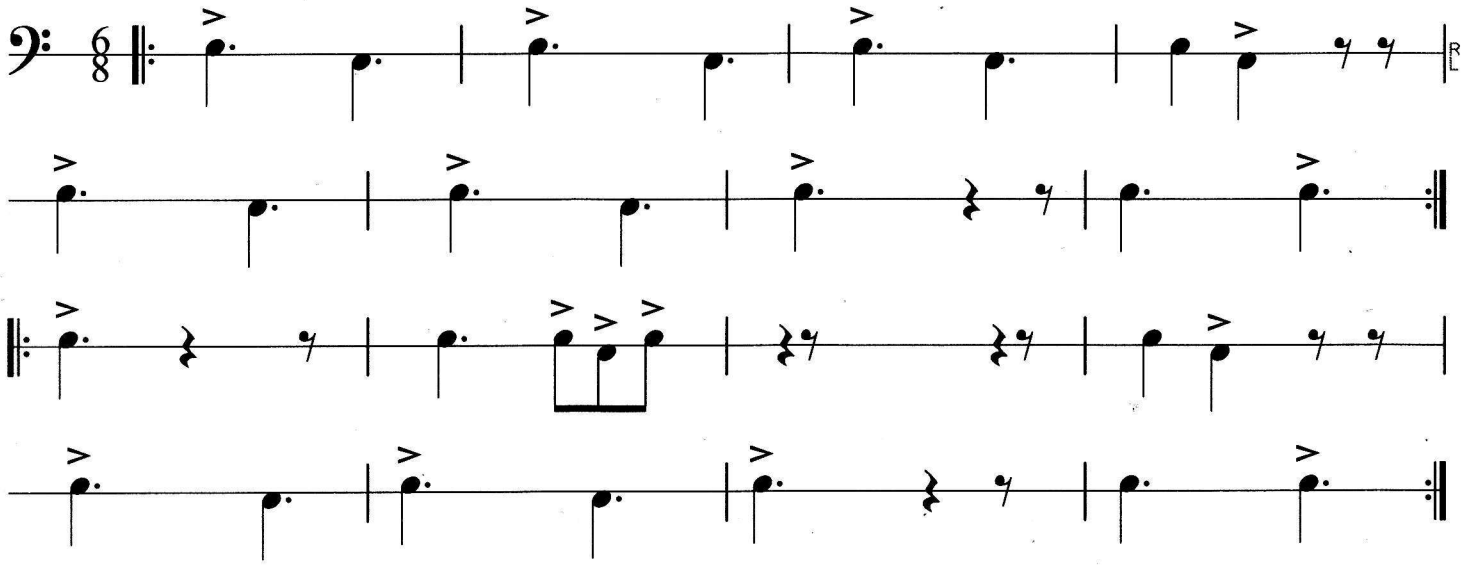

Written with DrumScriobh (Ceol Mor Software & Publishing Ltd.)